

Graphic Profile

2010-2020 Census, 2021 Estimates with 2026 Projections
 Calculated using Weighted Block Centroid from Block Groups
 LEMONT VILLAGE



Lat/Lon: 41.6548/-87.9987

1229 State St

Lemont, IL 60439

	1 mi radius	3 mi radius	5 mi radius
Population			
Estimated Population (2021)	7,491	28,263	99,217
Projected Population (2026)	7,351	27,963	98,484
Census Population (2020)	7,855	28,473	98,601
Census Population (2010)	7,424	26,620	95,416
Projected Annual Growth (2021-2026)	-140 -0.4%	-300 -0.2%	-733 -0.1%
Historical Annual Growth (2020-2021)	-364 -4.9%	-211 -0.7%	617 0.6%
Historical Annual Growth (2010-2020)	431 0.6%	1,853 0.7%	3,185 0.3%
Estimated Population Density (2021)	2,386 <i>psm</i>	1,000 <i>psm</i>	1,264 <i>psm</i>
Trade Area Size	3.1 <i>sq mi</i>	28.3 <i>sq mi</i>	78.5 <i>sq mi</i>

Race and Ethnicity (2021)		1 mi radius	3 mi radius	5 mi radius
Not Hispanic or Latino Population		6,658 88.9%	25,332 89.6%	80,211 80.8%
White		5,840 87.7%	22,518 88.9%	64,563 80.5%
Black or African American		369 5.5%	1,132 4.5%	7,469 9.3%
American Indian or Alaska Native		2 -	7 -	88 0.1%
Asian		209 3.1%	882 3.5%	4,799 6.0%
Hawaiian or Pacific Islander		4 -	10 -	25 -
Other Race		10 0.1%	41 0.2%	427 0.5%
Two or More Races		225 3.4%	743 2.9%	2,841 3.5%
Hispanic or Latino Population		833 11.1%	2,931 10.4%	19,006 19.2%
White		281 33.7%	970 33.1%	4,327 22.8%
Black or African American		43 5.2%	89 3.0%	423 2.2%
American Indian or Alaska Native		9 1.0%	36 1.2%	441 2.3%
Asian		21 2.5%	48 1.6%	151 0.8%
Hispanic Hawaiian or Pacific Islander		- -	- -	3 -
Other Race		125 15.0%	475 16.2%	6,937 36.5%
Two or More Races		354 42.5%	1,312 44.8%	6,723 35.4%

81.7%

83.1%

69.4%

White

Black or African American

American Indian or Alaskan Native

Asian

Hawaiian or Pacific Islander

Other Race

2+ Races

Graphic Profile

2010-2020 Census, 2021 Estimates with 2026 Projections
 Calculated using Weighted Block Centroid from Block Groups
 LEMONT VILLAGE



Lat/Lon: 41.6548/-87.9987

1229 State St Lemont, IL 60439		1 mi radius		3 mi radius		5 mi radius	
Age Distribution (2021)							
Age Under 5 Years		383	5.1%	1,380	4.9%	5,351	5.4%
Age 5 to 9 Years		465	6.2%	1,660	5.9%	6,044	6.1%
Age 10 to 14 Years		499	6.7%	1,832	6.5%	6,557	6.6%
Age 15 to 19 Years		474	6.3%	1,744	6.2%	6,809	6.9%
Age 20 to 24 Years		338	4.5%	1,369	4.8%	6,457	6.5%
Age 25 to 29 Years		409	5.5%	1,417	5.0%	6,123	6.2%
Age 30 to 34 Years		453	6.0%	1,543	5.5%	5,791	5.8%
Age 35 to 39 Years		533	7.1%	1,777	6.3%	6,102	6.2%
Age 40 to 44 Years		525	7.0%	1,885	6.7%	6,191	6.2%
Age 45 to 49 Years		557	7.4%	2,002	7.1%	6,623	6.7%
Age 50 to 54 Years		542	7.2%	2,121	7.5%	7,207	7.3%
Age 55 to 59 Years		533	7.1%	2,135	7.6%	7,261	7.3%
Age 60 to 64 Years		505	6.7%	2,028	7.2%	6,669	6.7%
Age 65 to 69 Years		454	6.1%	1,764	6.2%	5,465	5.5%
Age 70 to 74 Years		364	4.9%	1,385	4.9%	4,147	4.2%
Age 75 to 79 Years		192	2.6%	803	2.8%	2,641	2.7%
Age 80 to 84 Years		126	1.7%	561	2.0%	1,692	1.7%
Age 85 Years or Over		139	1.9%	858	3.0%	2,088	2.1%
Median Age		40.9		42.9		39.8	
Generation (2021)							
iGeneration (Age Under 15 Years)		1,348	18.0%	4,871	17.2%	17,952	18.1%
Generation 9/11 Millennials (Age 15 to 34 Years)		1,673	22.3%	6,072	21.5%	25,180	25.4%
Gen Xers (Age 35 to 49 Years)		1,614	21.6%	5,664	20.0%	18,917	19.1%
Baby Boomers (Age 50 to 74 Years)		2,398	32.0%	9,433	33.4%	30,748	31.0%
Silent Generation (Age 75 to 84 Years)		319	4.3%	1,364	4.8%	4,333	4.4%
G.I. Generation (Age 85 Years or Over)		139	1.9%	858	3.0%	2,088	2.1%

Graphic Profile

2010-2020 Census, 2021 Estimates with 2026 Projections
 Calculated using Weighted Block Centroid from Block Groups
 LEMONT VILLAGE



Lat/Lon: 41.6548/-87.9987

1229 State St

Lemont, IL 60439

	1 mi radius	3 mi radius	5 mi radius
Household Type (2021)			
Total Households	2,765	10,304	34,536
Family Households	2,121 76.7%	7,838 76.1%	26,367 76.3%
Family Households with Children	1,003 47.3%	3,537 45.1%	12,590 47.7%
Family Households No Children	1,118 52.7%	4,301 54.9%	13,777 52.3%
Non-Family Households	644 23.3%	2,465 23.9%	8,169 23.7%
Non-Family Households with Children	3 0.5%	15 0.6%	62 0.8%
Non-Family Households No Children	641 99.5%	2,450 99.4%	8,107 99.2%

	1 mi radius	3 mi radius	5 mi radius
Education Attainment (2021)			
Elementary or Some High School	237 4.5%	961 4.7%	5,792 8.5%
High School Graduate	1,427 26.8%	5,464 26.9%	19,010 28.0%
Some College or Associate Degree	1,330 25.0%	5,561 27.4%	19,333 28.4%
Bachelor or Graduate Degree	2,336 43.8%	8,292 40.9%	23,864 35.1%

	1 mi radius	3 mi radius	5 mi radius
Household Income (2021)			
Estimated Average Household Income	\$132,683	\$130,922	\$113,446
Estimated Median Household Income	\$107,064	\$105,209	\$95,553
HH Income Under \$10,000	78 2.8%	267 2.6%	952 2.8%
HH Income \$10,000 to \$34,999	320 11.6%	1,274 12.4%	4,640 13.4%
HH Income \$35,000 to \$49,999	242 8.8%	891 8.6%	3,184 9.2%
HH Income \$50,000 to \$74,999	285 10.3%	1,077 10.5%	4,790 13.9%
HH Income \$75,000 to \$99,999	374 13.5%	1,439 14.0%	4,947 14.3%
HH Income \$100,000 to \$149,999	562 20.3%	2,079 20.2%	7,742 22.4%
HH Income \$150,000 or More	902 32.6%	3,276 31.8%	8,280 24.0%

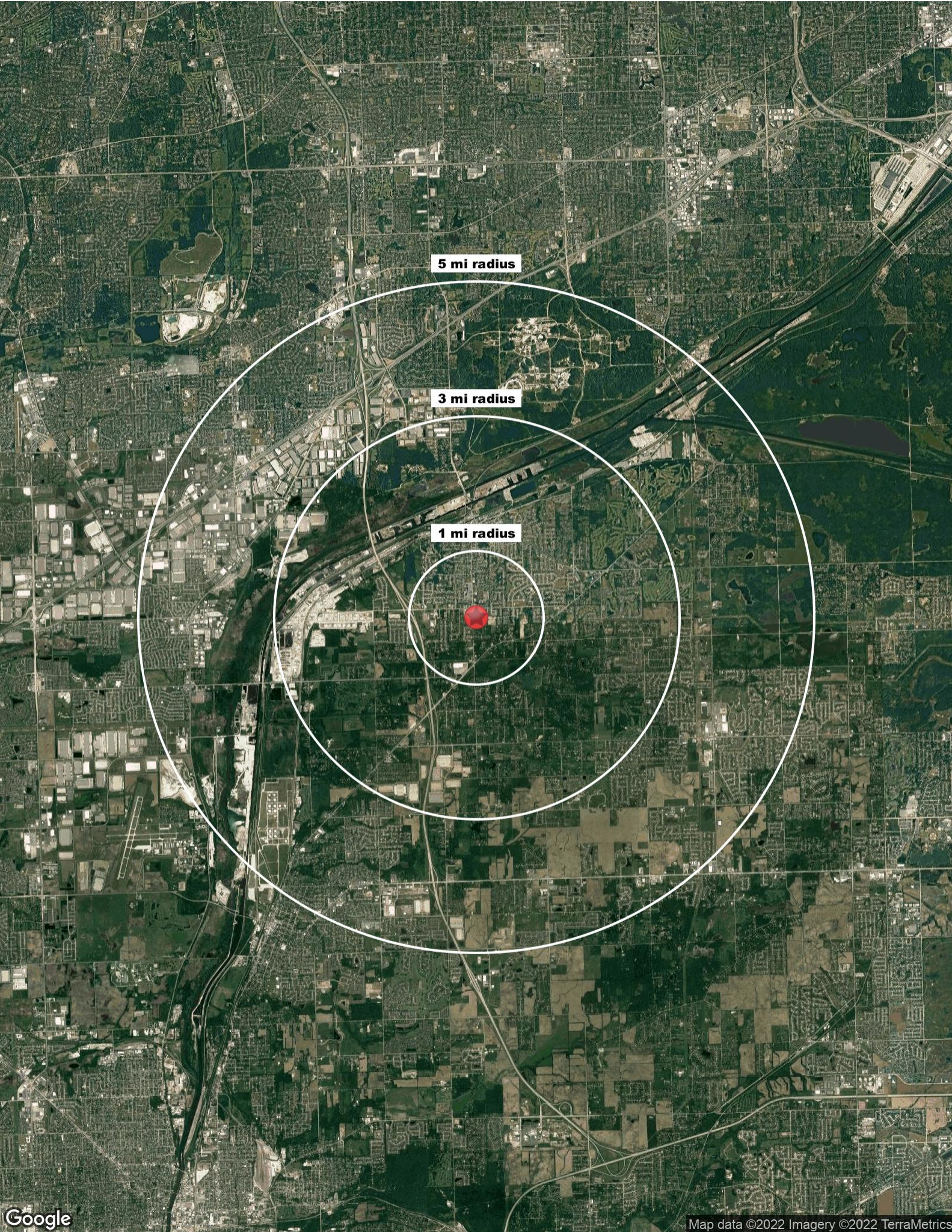

5 mi radius

3 mi radius

1 mi radius