

Graphic Profile

2010-2020 Census, 2023 Estimates with 2028 Projections
 Calculated using Weighted Block Centroid from Block Groups
 SOUTHLAND CROSSINGS

Lat/Lon: 41.0314/-80.6319

1150 Doral Dr

Youngstown, OH 44514

	1 mi radius	3 mi radius	5 mi radius
Population			
Estimated Population (2023)	7,008	60,888	109,740
Projected Population (2028)	6,710	58,837	106,830
Census Population (2020)	7,052	62,041	111,328
Census Population (2010)	7,285	65,321	116,975
Projected Annual Growth (2023-2028)	-298 -0.9%	-2,051 -0.7%	-2,910 -0.5%
Historical Annual Growth (2020-2023)	-44 -0.2%	-1,153 -0.6%	-1,587 -0.5%
Historical Annual Growth (2010-2020)	-234 -0.3%	-3,280 -0.5%	-5,647 -0.5%
Estimated Population Density (2023)	2,232 <i>psm</i>	2,155 <i>psm</i>	1,398 <i>psm</i>
Trade Area Size	3.1 <i>sq mi</i>	28.3 <i>sq mi</i>	78.5 <i>sq mi</i>

Race and Ethnicity (2023)						
Not Hispanic or Latino Population						
White	6,622	94.5%	57,065	93.7%	101,134	92.2%
Black or African American	524	7.9%	8,398	14.7%	19,254	19.0%
American Indian or Alaska Native	2	-	43	-	86	-
Asian	85	1.3%	689	1.2%	1,199	1.2%
Hawaiian or Pacific Islander	1	-	12	-	21	-
Other Race	8	0.1%	65	0.1%	113	0.1%
Two or More Races	135	2.0%	1,396	2.4%	2,431	2.4%
Hispanic or Latino Population						
White	121	31.4%	1,121	29.3%	2,325	27.0%
Black or African American	26	6.8%	324	8.5%	714	8.3%
American Indian or Alaska Native	3	0.7%	54	1.4%	110	1.3%
Asian	-	-	4	-	10	0.1%
Hispanic Hawaiian or Pacific Islander	-	-	2	-	5	-
Other Race	55	14.1%	758	19.8%	2,173	25.2%
Two or More Races	181	46.9%	1,560	40.8%	3,269	38.0%

White

Black or African American

American Indian or Alaskan Native

Asian

Hawaiian or Pacific Islander

Other Race

2+ Races

Graphic Profile

2010-2020 Census, 2023 Estimates with 2028 Projections
 Calculated using Weighted Block Centroid from Block Groups
 SOUTHLAND CROSSINGS

Lat/Lon: 41.0314/-80.6319

1150 Doral Dr Youngstown, OH 44514		1 mi radius		3 mi radius		5 mi radius	
Age Distribution (2023)							
Age Under 5 Years	353	5.0%	3,389	5.6%	5,964	5.4%	
Age 5 to 9 Years	334	4.8%	3,381	5.6%	6,097	5.6%	
Age 10 to 14 Years	357	5.1%	3,544	5.8%	6,410	5.8%	
Age 15 to 19 Years	405	5.8%	3,578	5.9%	6,369	5.8%	
Age 20 to 24 Years	399	5.7%	3,478	5.7%	6,129	5.6%	
Age 25 to 29 Years	420	6.0%	3,996	6.6%	7,078	6.5%	
Age 30 to 34 Years	410	5.9%	3,905	6.4%	6,868	6.3%	
Age 35 to 39 Years	381	5.4%	3,375	5.5%	6,014	5.5%	
Age 40 to 44 Years	402	5.7%	3,492	5.7%	6,202	5.7%	
Age 45 to 49 Years	375	5.4%	3,319	5.5%	6,066	5.5%	
Age 50 to 54 Years	466	6.6%	3,850	6.3%	6,864	6.3%	
Age 55 to 59 Years	495	7.1%	4,146	6.8%	7,451	6.8%	
Age 60 to 64 Years	553	7.9%	4,443	7.3%	8,240	7.5%	
Age 65 to 69 Years	506	7.2%	4,025	6.6%	7,533	6.9%	
Age 70 to 74 Years	463	6.6%	3,519	5.8%	6,420	5.9%	
Age 75 to 79 Years	319	4.5%	2,233	3.7%	4,071	3.7%	
Age 80 to 84 Years	195	2.8%	1,631	2.7%	2,966	2.7%	
Age 85 Years or Over	174	2.5%	1,585	2.6%	2,997	2.7%	
Median Age	44.6		41.8		42.4		
Generation (2023)							
iGeneration (Age Under 15 Years)	1,045	14.9%	10,313	16.9%	18,471	16.8%	
Generation 9/11 Millennials (Age 15 to 34 Years)	1,634	23.3%	14,957	24.6%	26,445	24.1%	
Gen Xers (Age 35 to 49 Years)	1,159	16.5%	10,186	16.7%	18,283	16.7%	
Baby Boomers (Age 50 to 74 Years)	2,482	35.4%	19,983	32.8%	36,508	33.3%	
Silent Generation (Age 75 to 84 Years)	514	7.3%	3,864	6.3%	7,036	6.4%	
G.I. Generation (Age 85 Years or Over)	174	2.5%	1,585	2.6%	2,997	2.7%	

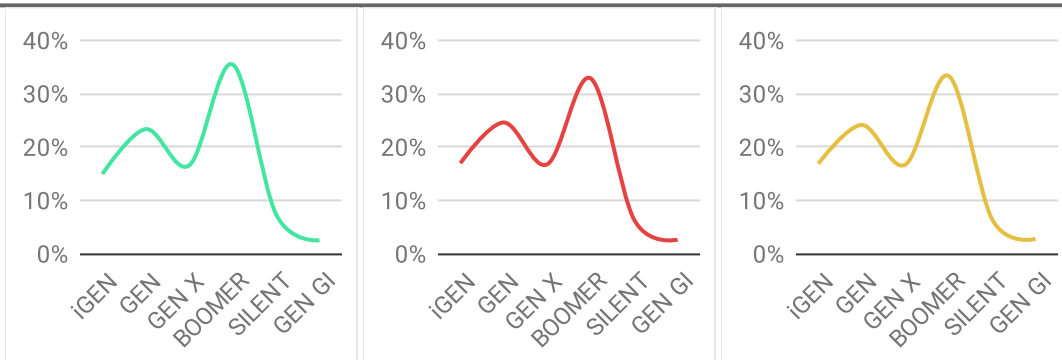

Graphic Profile

2010-2020 Census, 2023 Estimates with 2028 Projections
 Calculated using Weighted Block Centroid from Block Groups
 SOUTHLAND CROSSINGS

Lat/Lon: 41.0314/-80.6319

1150 Doral Dr Youngstown, OH 44514		1 mi radius	3 mi radius	5 mi radius
Household Type (2023)				
Total Households		3,164	27,043	48,502
Family Households		1,943 61.4%	16,209 59.9%	28,789 59.4%
Family Households with Children		763 39.3%	6,976 43.0%	12,317 42.8%
Family Households No Children		1,179 60.7%	9,233 57.0%	16,472 57.2%
Non-Family Households		1,222 38.6%	10,835 40.1%	19,713 40.6%
Non-Family Households with Children		- -	9 -	12 -
Non-Family Households No Children		1,221 100.0%	10,826 99.9%	19,701 99.9%
Education Attainment (2023)				
Elementary or Some High School		236 4.6%	2,962 6.8%	6,646 8.4%
High School Graduate		1,766 34.2%	15,372 35.3%	27,503 34.9%
Some College or Associate Degree		1,620 31.4%	12,782 29.4%	22,781 28.9%
Bachelor or Graduate Degree		1,536 29.8%	12,403 28.5%	21,841 27.7%
Household Income (2023)				
Estimated Average Household Income		\$96,040	\$82,379	\$82,117
Estimated Median Household Income		\$72,741	\$60,042	\$57,535
HH Income Under \$10,000		157 5.0%	1,920 7.1%	4,232 8.7%
HH Income \$10,000 to \$34,999		612 19.3%	6,783 25.1%	12,581 25.9%
HH Income \$35,000 to \$49,999		407 12.9%	3,658 13.5%	6,593 13.6%
HH Income \$50,000 to \$74,999		448 14.1%	4,527 16.7%	7,976 16.4%
HH Income \$75,000 to \$99,999		493 15.6%	3,315 12.3%	5,546 11.4%
HH Income \$100,000 to \$149,999		623 19.7%	4,159 15.4%	6,531 13.5%
HH Income \$150,000 or More		425 13.4%	2,681 9.9%	5,043 10.4%

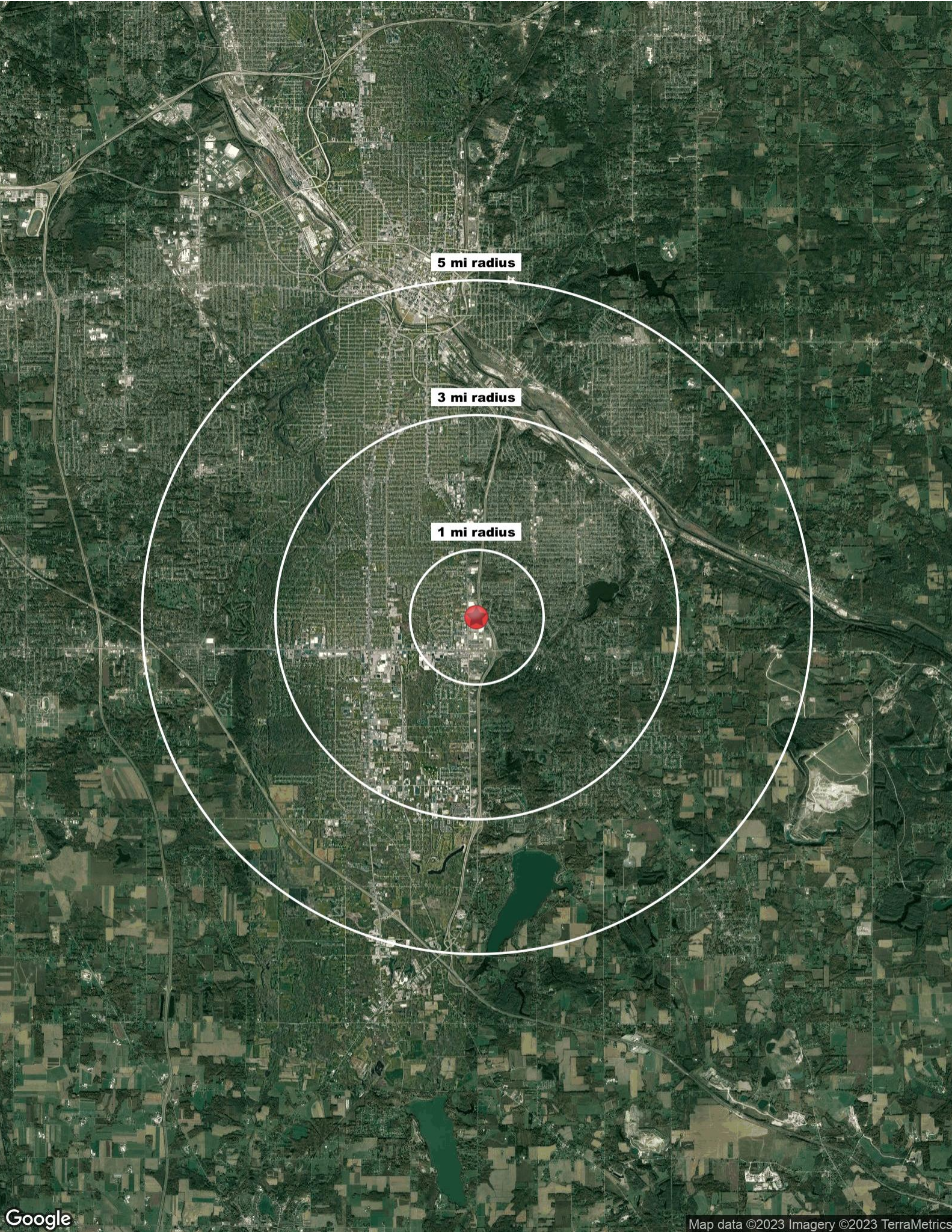

5 mi radius

3 mi radius

1 mi radius