

# Graphic Profile

2010-2020 Census, 2023 Estimates with 2028 Projections  
 Calculated using Weighted Block Centroid from Block Groups  
 SUMMITT SQUARE

Lat/Lon: 36.0597/-95.9061

**7104 S Sheridan Rd**  
**Tulsa, OK 74133**

	1 mi radius	3 mi radius	5 mi radius
<b>Population</b>			
Estimated Population (2023)	12,543	99,157	237,630
Projected Population (2028)	12,574	99,955	241,788
Census Population (2020)	12,428	98,216	234,111
Census Population (2010)	11,806	91,145	215,776
Projected Annual Growth (2023-2028)	31 -	798 0.2%	4,158 0.3%
Historical Annual Growth (2020-2023)	115 0.3%	941 0.3%	3,519 0.5%
Historical Annual Growth (2010-2020)	622 0.5%	7,072 0.8%	18,336 0.8%
Estimated Population Density (2023)	3,995 <i>psm</i>	3,508 <i>psm</i>	3,026 <i>psm</i>
Trade Area Size	3.1 <i>sq mi</i>	28.3 <i>sq mi</i>	78.5 <i>sq mi</i>

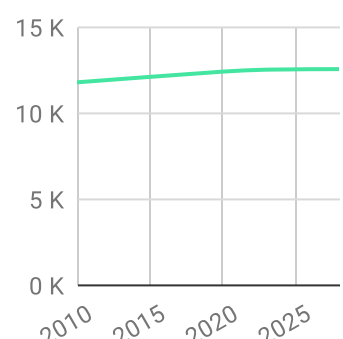
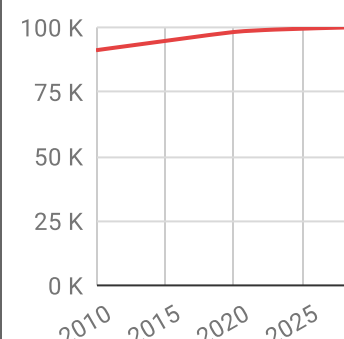
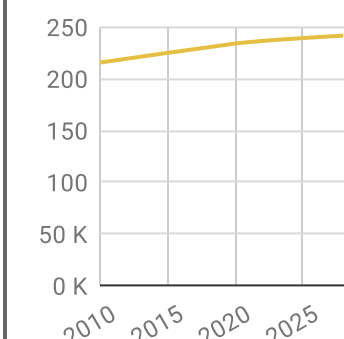
<b>Race and Ethnicity (2023)</b>						
<b>Not Hispanic or Latino Population</b>						
White	11,271	89.9%	88,283	89.0%	208,390	87.7%
Black or African American	1,095	9.7%	10,120	11.5%	24,003	11.5%
American Indian or Alaska Native	346	3.1%	2,644	3.0%	6,783	3.3%
Asian	340	3.0%	6,589	7.5%	13,784	6.6%
Hawaiian or Pacific Islander	5	-	44	-	144	-
Other Race	11	0.1%	243	0.3%	569	0.3%
Two or More Races	1,039	9.2%	7,599	8.6%	18,404	8.8%
<b>Hispanic or Latino Population</b>						
White	1,272	10.1%	10,874	11.0%	29,240	12.3%
Black or African American	274	21.6%	2,474	22.8%	6,428	22.0%
American Indian or Alaska Native	25	2.0%	216	2.0%	540	1.8%
Asian	33	2.6%	301	2.8%	787	2.7%
Hispanic Hawaiian or Pacific Islander	3	0.2%	48	0.4%	120	0.4%
Hispanic Hawaiian or Pacific Islander	-	-	8	-	19	-
Other Race	450	35.4%	3,918	36.0%	11,115	38.0%
Two or More Races	486	38.2%	3,909	35.9%	10,232	35.0%

White

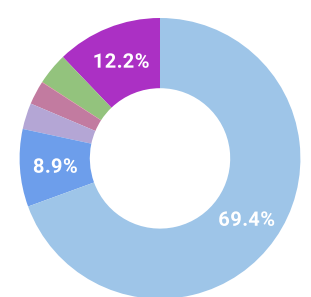
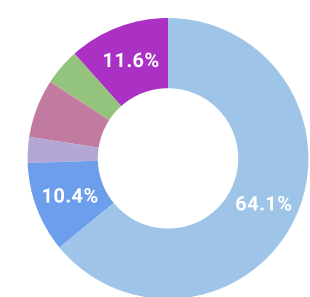
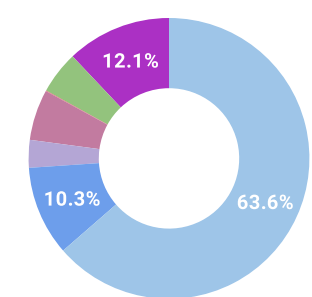
Black or African American

American Indian or Alaskan Native

Asian

Hawaiian or Pacific Islander

Other Race

2+ Races

# Graphic Profile

2010-2020 Census, 2023 Estimates with 2028 Projections  
 Calculated using Weighted Block Centroid from Block Groups  
 SUMMITT SQUARE

Lat/Lon: 36.0597/-95.9061

7104 S Sheridan Rd Tulsa, OK 74133		1 mi radius		3 mi radius		5 mi radius	
<b>Age Distribution (2023)</b>							
Age Under 5 Years	606	4.8%	5,284	5.3%	14,338	6.0%	
Age 5 to 9 Years	613	4.9%	5,614	5.7%	15,141	6.4%	
Age 10 to 14 Years	663	5.3%	6,248	6.3%	16,386	6.9%	
Age 15 to 19 Years	681	5.4%	6,625	6.7%	15,594	6.6%	
Age 20 to 24 Years	869	6.9%	8,043	8.1%	16,357	6.9%	
Age 25 to 29 Years	773	6.2%	6,963	7.0%	16,541	7.0%	
Age 30 to 34 Years	701	5.6%	6,000	6.1%	15,423	6.5%	
Age 35 to 39 Years	692	5.5%	5,758	5.8%	15,136	6.4%	
Age 40 to 44 Years	619	4.9%	5,595	5.6%	14,665	6.2%	
Age 45 to 49 Years	629	5.0%	5,348	5.4%	13,611	5.7%	
Age 50 to 54 Years	743	5.9%	5,635	5.7%	14,074	5.9%	
Age 55 to 59 Years	874	7.0%	6,211	6.3%	14,620	6.2%	
Age 60 to 64 Years	993	7.9%	6,510	6.6%	14,995	6.3%	
Age 65 to 69 Years	898	7.2%	5,946	6.0%	12,948	5.4%	
Age 70 to 74 Years	779	6.2%	4,942	5.0%	10,562	4.4%	
Age 75 to 79 Years	578	4.6%	3,492	3.5%	7,138	3.0%	
Age 80 to 84 Years	392	3.1%	2,384	2.4%	4,825	2.0%	
Age 85 Years or Over	442	3.5%	2,559	2.6%	5,276	2.2%	
Median Age	45.0		39.8		38.1		
<b>Generation (2023)</b>							
iGeneration (Age Under 15 Years)	1,881	15.0%	17,146	17.3%	45,865	19.3%	
Generation 9/11 Millennials (Age 15 to 34 Years)	3,023	24.1%	27,631	27.9%	63,915	26.9%	
Gen Xers (Age 35 to 49 Years)	1,941	15.5%	16,700	16.8%	43,412	18.3%	
Baby Boomers (Age 50 to 74 Years)	4,287	34.2%	29,243	29.5%	67,200	28.3%	
Silent Generation (Age 75 to 84 Years)	969	7.7%	5,876	5.9%	11,962	5.0%	
G.I. Generation (Age 85 Years or Over)	442	3.5%	2,559	2.6%	5,276	2.2%	

# Graphic Profile

2010-2020 Census, 2023 Estimates with 2028 Projections  
 Calculated using Weighted Block Centroid from Block Groups  
 SUMMITT SQUARE

Lat/Lon: 36.0597/-95.9061

**7104 S Sheridan Rd**  
**Tulsa, OK 74133**

	1 mi radius	3 mi radius	5 mi radius
<b>Household Type (2023)</b>			
Total Households	5,892	44,271	101,743
Family Households	3,275 55.6%	25,233 57.0%	60,611 59.6%
Family Households with Children	1,199 36.6%	10,884 43.1%	28,825 47.6%
Family Households No Children	2,076 63.4%	14,349 56.9%	31,786 52.4%
Non-Family Households	2,617 44.4%	19,038 43.0%	41,132 40.4%
Non-Family Households with Children	2 -	18 -	50 0.1%
Non-Family Households No Children	2,615 99.9%	19,020 99.9%	41,082 99.9%

- Family Households w/ Children
- Family Households No Children
- Non-Family Households w/ Children
- Non-Family Households No Children

<b>Education Attainment (2023)</b>			
Elementary or Some High School	482 5.3%	4,102 6.1%	12,598 7.9%
High School Graduate	1,703 18.7%	12,423 18.4%	32,875 20.6%
Some College or Associate Degree	3,072 33.7%	20,837 30.9%	47,438 29.7%
Bachelor or Graduate Degree	3,856 42.3%	29,980 44.5%	66,903 41.9%

- Elementary or Some High School
- High School Graduate
- Some College or Associate Degree
- Bachelor or Graduate Degree

<b>Household Income (2023)</b>			
Estimated Average Household Income	\$106,445	\$102,841	\$110,012
Estimated Median Household Income	\$75,021	\$75,653	\$79,600
HH Income Under \$10,000	464 7.9%	2,793 6.3%	6,688 6.6%
HH Income \$10,000 to \$34,999	1,224 20.8%	8,881 20.1%	20,969 20.6%
HH Income \$35,000 to \$49,999	692 11.7%	5,418 12.2%	12,096 11.9%
HH Income \$50,000 to \$74,999	818 13.9%	6,999 15.8%	16,131 15.9%
HH Income \$75,000 to \$99,999	638 10.8%	5,170 11.7%	11,612 11.4%
HH Income \$100,000 to \$149,999	783 13.3%	6,558 14.8%	14,224 14.0%
HH Income \$150,000 or More	1,273 21.6%	8,451 19.1%	20,024 19.7%



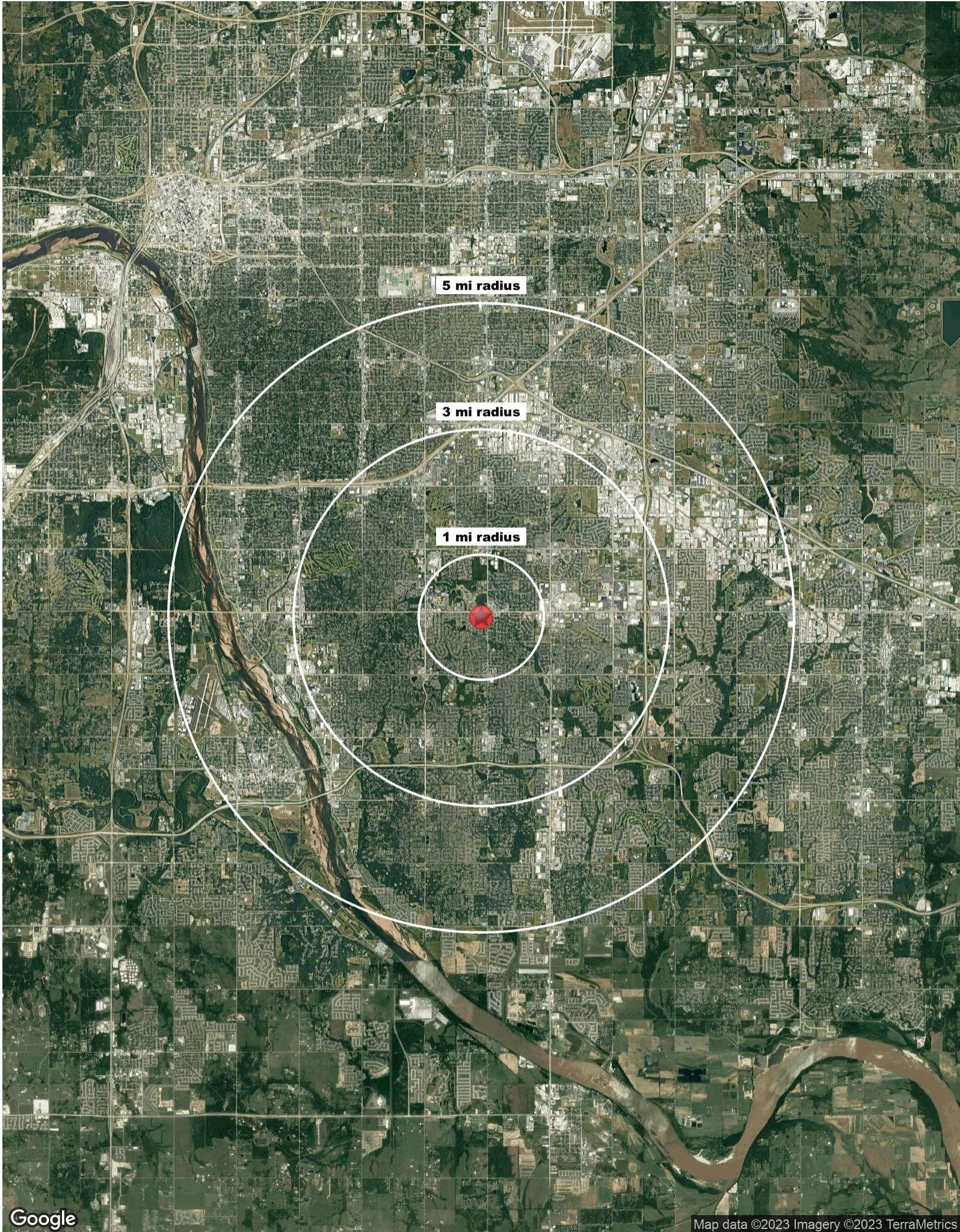

**5 mi radius**

**3 mi radius**

**1 mi radius**