

**Electrical Information:**

Service Panel:  
 Service Type: 120/208  
 Panel Type: A Series II Panelboard  
 Panel Number: HS 538741  
 Manufacturer: General Electric  
 Amps: 225  
 Location: Storage Room

**Exterior Disconnect Information:**

Amps: 200  
 Panel Type: Handle  
 Panel Number: Not Listed  
 Manufacturer: General Electric  
 Location: Electrical Room, Rear Right of Unit

**Ceiling Information:**

Height from Floor to Ceiling:  
 Front: 10' 0" Back: 10' 0"  
 Floor to Bottom of Deck:  
 Front: 17' 7" Back: 16' 3"  
 Floor to Bottom of Joist:  
 Front: 16' 3" Back: 14' 4"  
 Clear Ceiling Height: 10' 0"

**Fire Information:**

Riser Location: No Riser in Unit  
 Sprinkler Heads Present: Yes  
 Number of Sprinkler Heads: 14  
 Fire Alarm Control Panel Present: No  
 Brand: N/A  
 Model: N/A  
 Location: N/A

**Water Heater Information:**

Gallons: 75  
 Water Line (in): 3/4"  
 Manufacturer: State Industries  
 Model: GS6-75-YRPDTL 210  
 Serial: 1812109686388  
 Location: Storage Room

**Backflow Information:**

Number: 0  
 Size: N/A  
 Location: No Backflow Preventer Present

**HVAC Information:**

Unit: 25  
 Manufacturer: CARRIER  
 Model: 48HJE007---551--  
 Serial: 0909G50330  
 Tonnage: 6  
 Year: 2009

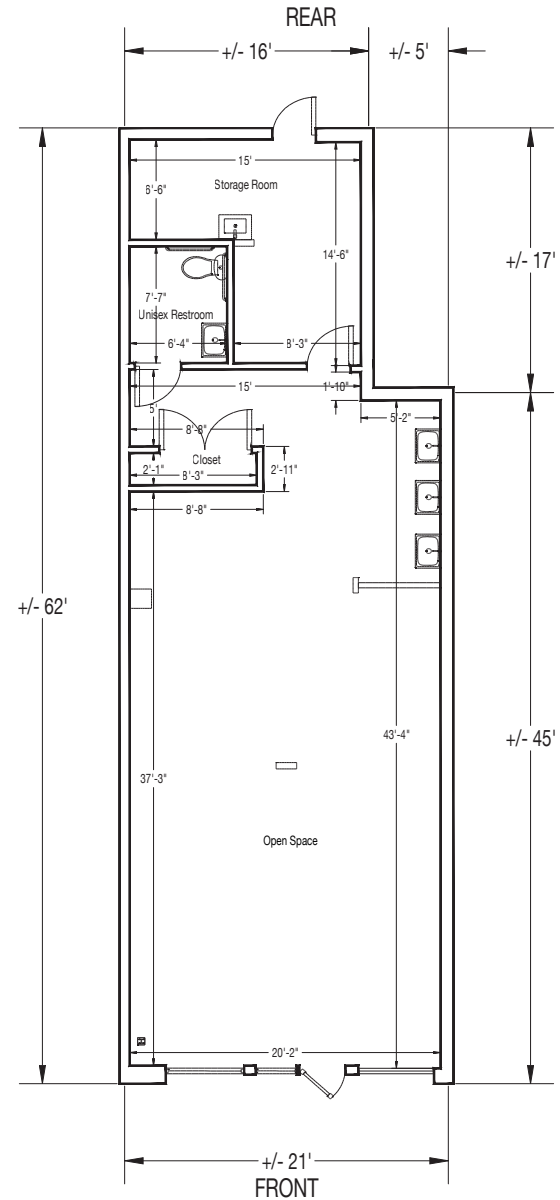

1 MAIN FLOOR



**Brandywine Crossing  
 Phase I**

Unit # 15904C  
 15820-16004 Grain Hwy.  
 Brandywine, MD 20613



100 Hef-Mia Rd.  
 Suite 207  
 Red Bank, NJ 07070

**Unit # 15904C  
 Ground Floor  
 +/- 1,212 SF**

Square footage shown was measured on-site and adheres to BOMA standards.

Width  
 +/- 21'

Depth  
 +/- 62'

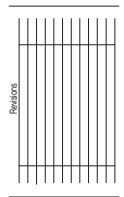

Plans produced by:  
**ID Plans**

100 N. Tampa St, Suite 210  
 Tampa, FL 33602  
 Phone: (866) 657-2545  
 IDPlans.com



The information provided on this drawing is for informational purposes only. It is not intended to be used as a substitute for professional engineering, architectural, or other services. The user of this information shall be responsible for verifying the accuracy of the information and for obtaining the necessary permits. The information is provided as is, without warranty of any kind, express or implied, including but not limited to the accuracy, completeness, or suitability for any purpose.